Wickenburg Police Department

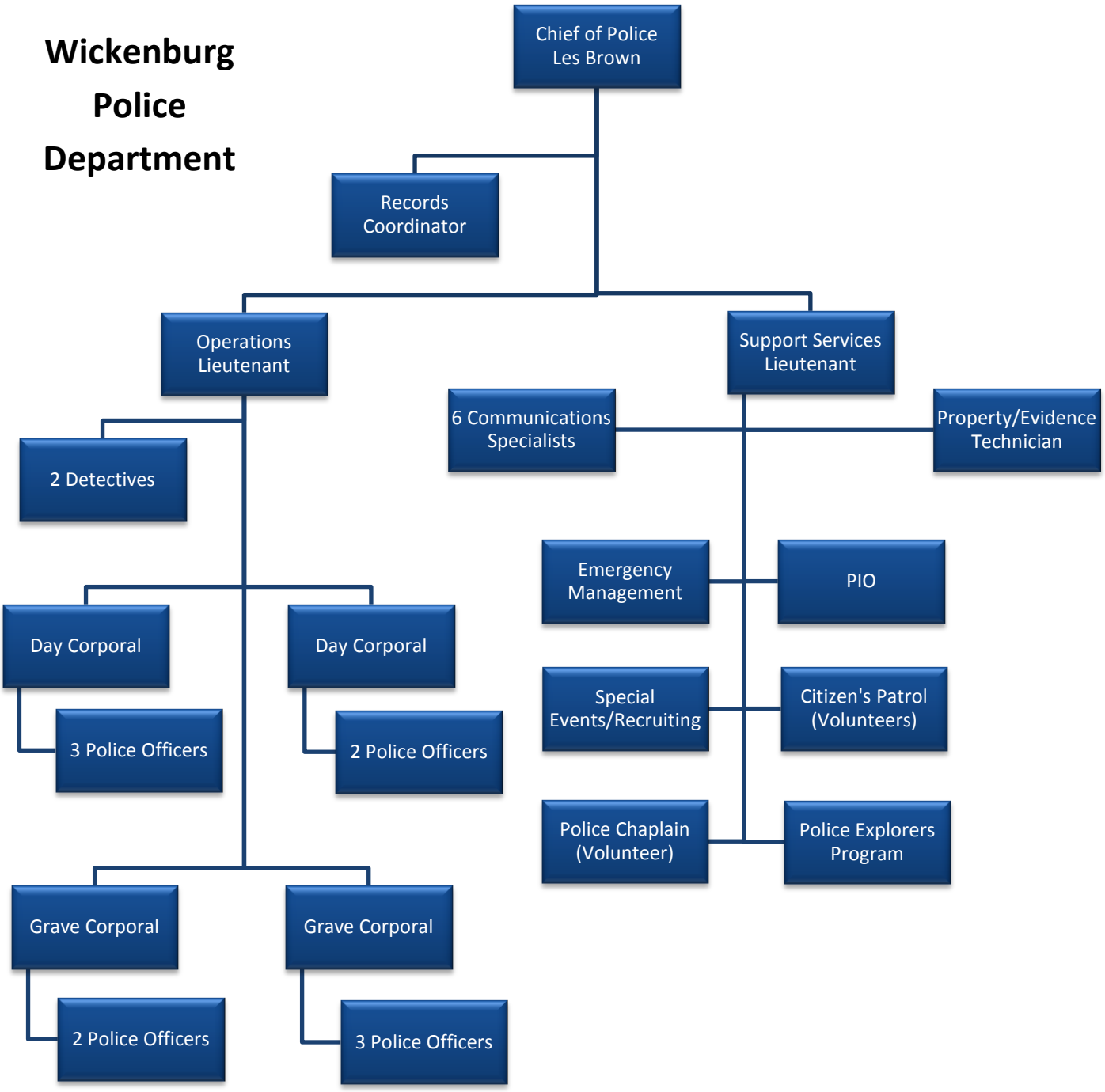

Revised February 6, 2017